Planning & Development G.I.S.

General Zoning

- Agriculture
- Open Lands
- Mountainous Area
- Recreation
- Residential
- Commercial
- Industrial
- Mixed - Residential/Commercial
- Mixed - Commercial/Industrial
- Institutional
- Utility
- Transportation Corridor
- Other Jurisdiction

- Coastal Zone Boundary
- Los Padres Nat'l Forest Boundary

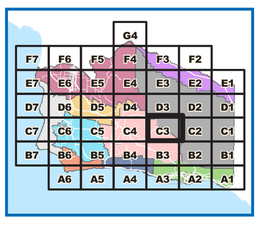

N
W E
S

Scale: 1:24,000
(When printed at 36"x 24")

0 0.5 1 Miles
(Scale correct for all printed sizes)
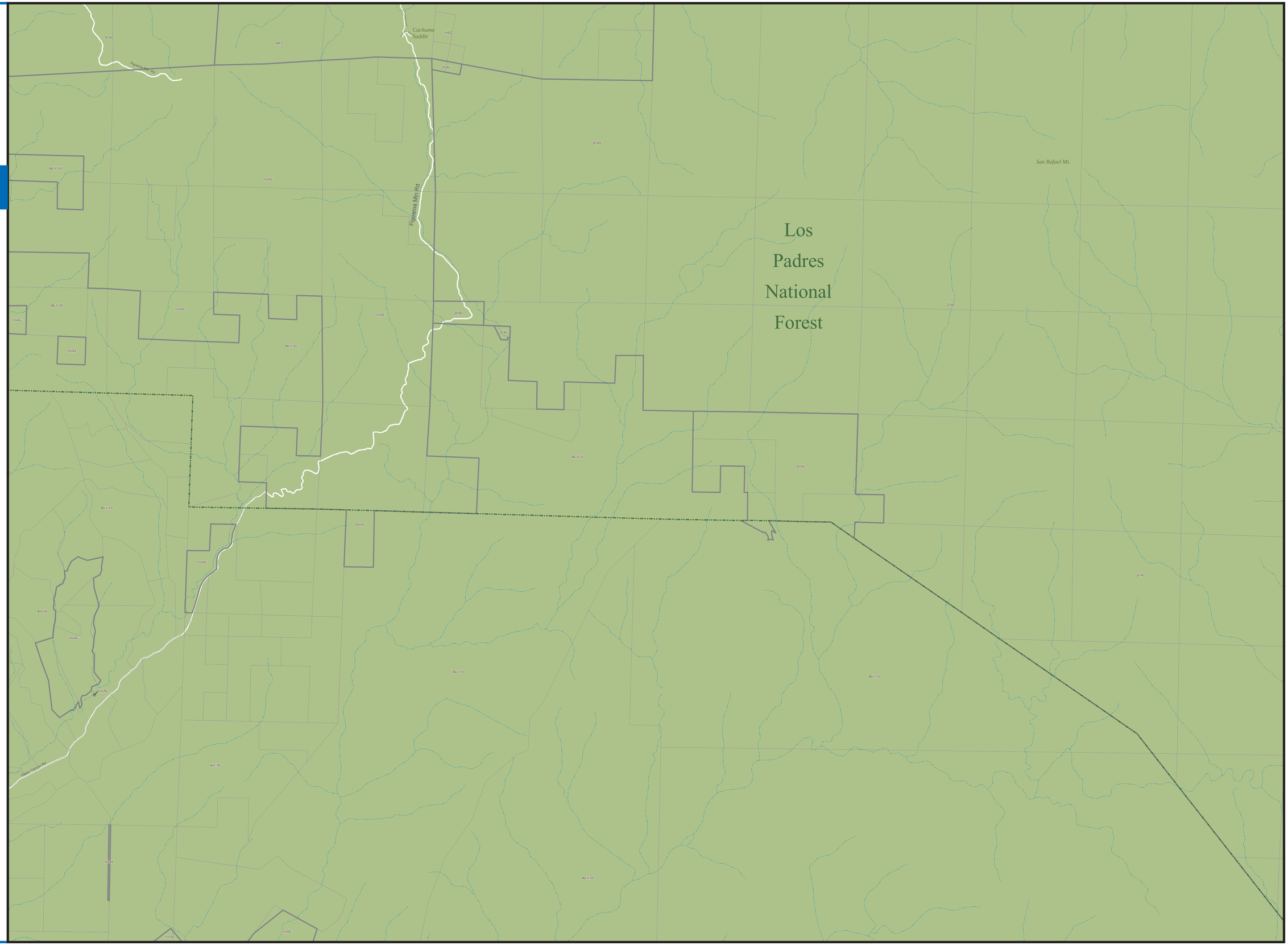
Map produced by Santa Barbara County Planning & Development
Web Site\Zoning-C3.mxd - 3/01/04