

EXCEPTION NOTES:

1. THE RIGHT OF THE STATE TO USE ROAD RIGHTS OF WAY AND OTHER OF THIS LAND WITHIN THE CITY OF PALMDALE, CALIF. (THIS RIGHT OF WAY IS SHOWN ON THE CITY OF PALMDALE MAPS AND RECORDS, AND IS NOT SHOWN ON THIS MAP.)
2. THE RIGHT OF THE STATE TO USE ROAD RIGHTS OF WAY AND OTHER OF THIS LAND WITHIN THE CITY OF PALMDALE, CALIF. (THIS RIGHT OF WAY IS SHOWN ON THE CITY OF PALMDALE MAPS AND RECORDS, AND IS NOT SHOWN ON THIS MAP.)
3. THE RIGHT OF THE STATE TO USE ROAD RIGHTS OF WAY AND OTHER OF THIS LAND WITHIN THE CITY OF PALMDALE, CALIF. (THIS RIGHT OF WAY IS SHOWN ON THE CITY OF PALMDALE MAPS AND RECORDS, AND IS NOT SHOWN ON THIS MAP.)
4. THE RIGHT OF THE STATE TO USE ROAD RIGHTS OF WAY AND OTHER OF THIS LAND WITHIN THE CITY OF PALMDALE, CALIF. (THIS RIGHT OF WAY IS SHOWN ON THE CITY OF PALMDALE MAPS AND RECORDS, AND IS NOT SHOWN ON THIS MAP.)
5. THE RIGHT OF THE STATE TO USE ROAD RIGHTS OF WAY AND OTHER OF THIS LAND WITHIN THE CITY OF PALMDALE, CALIF. (THIS RIGHT OF WAY IS SHOWN ON THE CITY OF PALMDALE MAPS AND RECORDS, AND IS NOT SHOWN ON THIS MAP.)
6. THE RIGHT OF THE STATE TO USE ROAD RIGHTS OF WAY AND OTHER OF THIS LAND WITHIN THE CITY OF PALMDALE, CALIF. (THIS RIGHT OF WAY IS SHOWN ON THE CITY OF PALMDALE MAPS AND RECORDS, AND IS NOT SHOWN ON THIS MAP.)
7. THE RIGHT OF THE STATE TO USE ROAD RIGHTS OF WAY AND OTHER OF THIS LAND WITHIN THE CITY OF PALMDALE, CALIF. (THIS RIGHT OF WAY IS SHOWN ON THE CITY OF PALMDALE MAPS AND RECORDS, AND IS NOT SHOWN ON THIS MAP.)
8. THE RIGHT OF THE STATE TO USE ROAD RIGHTS OF WAY AND OTHER OF THIS LAND WITHIN THE CITY OF PALMDALE, CALIF. (THIS RIGHT OF WAY IS SHOWN ON THE CITY OF PALMDALE MAPS AND RECORDS, AND IS NOT SHOWN ON THIS MAP.)
9. THE RIGHT OF THE STATE TO USE ROAD RIGHTS OF WAY AND OTHER OF THIS LAND WITHIN THE CITY OF PALMDALE, CALIF. (THIS RIGHT OF WAY IS SHOWN ON THE CITY OF PALMDALE MAPS AND RECORDS, AND IS NOT SHOWN ON THIS MAP.)
10. THE RIGHT OF THE STATE TO USE ROAD RIGHTS OF WAY AND OTHER OF THIS LAND WITHIN THE CITY OF PALMDALE, CALIF. (THIS RIGHT OF WAY IS SHOWN ON THE CITY OF PALMDALE MAPS AND RECORDS, AND IS NOT SHOWN ON THIS MAP.)
11. THE RIGHT OF THE STATE TO USE ROAD RIGHTS OF WAY AND OTHER OF THIS LAND WITHIN THE CITY OF PALMDALE, CALIF. (THIS RIGHT OF WAY IS SHOWN ON THE CITY OF PALMDALE MAPS AND RECORDS, AND IS NOT SHOWN ON THIS MAP.)
12. THE RIGHT OF THE STATE TO USE ROAD RIGHTS OF WAY AND OTHER OF THIS LAND WITHIN THE CITY OF PALMDALE, CALIF. (THIS RIGHT OF WAY IS SHOWN ON THE CITY OF PALMDALE MAPS AND RECORDS, AND IS NOT SHOWN ON THIS MAP.)
13. THE RIGHT OF THE STATE TO USE ROAD RIGHTS OF WAY AND OTHER OF THIS LAND WITHIN THE CITY OF PALMDALE, CALIF. (THIS RIGHT OF WAY IS SHOWN ON THE CITY OF PALMDALE MAPS AND RECORDS, AND IS NOT SHOWN ON THIS MAP.)
14. THE RIGHT OF THE STATE TO USE ROAD RIGHTS OF WAY AND OTHER OF THIS LAND WITHIN THE CITY OF PALMDALE, CALIF. (THIS RIGHT OF WAY IS SHOWN ON THE CITY OF PALMDALE MAPS AND RECORDS, AND IS NOT SHOWN ON THIS MAP.)
15. THE RIGHT OF THE STATE TO USE ROAD RIGHTS OF WAY AND OTHER OF THIS LAND WITHIN THE CITY OF PALMDALE, CALIF. (THIS RIGHT OF WAY IS SHOWN ON THE CITY OF PALMDALE MAPS AND RECORDS, AND IS NOT SHOWN ON THIS MAP.)
16. THE RIGHT OF THE STATE TO USE ROAD RIGHTS OF WAY AND OTHER OF THIS LAND WITHIN THE CITY OF PALMDALE, CALIF. (THIS RIGHT OF WAY IS SHOWN ON THE CITY OF PALMDALE MAPS AND RECORDS, AND IS NOT SHOWN ON THIS MAP.)
17. THE RIGHT OF THE STATE TO USE ROAD RIGHTS OF WAY AND OTHER OF THIS LAND WITHIN THE CITY OF PALMDALE, CALIF. (THIS RIGHT OF WAY IS SHOWN ON THE CITY OF PALMDALE MAPS AND RECORDS, AND IS NOT SHOWN ON THIS MAP.)
18. THE RIGHT OF THE STATE TO USE ROAD RIGHTS OF WAY AND OTHER OF THIS LAND WITHIN THE CITY OF PALMDALE, CALIF. (THIS RIGHT OF WAY IS SHOWN ON THE CITY OF PALMDALE MAPS AND RECORDS, AND IS NOT SHOWN ON THIS MAP.)
19. THE RIGHT OF THE STATE TO USE ROAD RIGHTS OF WAY AND OTHER OF THIS LAND WITHIN THE CITY OF PALMDALE, CALIF. (THIS RIGHT OF WAY IS SHOWN ON THE CITY OF PALMDALE MAPS AND RECORDS, AND IS NOT SHOWN ON THIS MAP.)
20. THE RIGHT OF THE STATE TO USE ROAD RIGHTS OF WAY AND OTHER OF THIS LAND WITHIN THE CITY OF PALMDALE, CALIF. (THIS RIGHT OF WAY IS SHOWN ON THE CITY OF PALMDALE MAPS AND RECORDS, AND IS NOT SHOWN ON THIS MAP.)

SURVEYOR'S STATEMENT

I, the undersigned, being a duly qualified and licensed Surveyor in the State of California, do hereby certify that I am the author of the foregoing plat, and that the same is a true and correct representation of the facts and conditions as shown to me by the parties thereto, and that I am not aware of any facts or circumstances which would render the same inaccurate or misleading.

DATE: _____

REGISTERED PROFESSIONAL SURVEYOR NO. 2000-00000000

SANTA BARBARA, CALIFORNIA



UNITY MAP

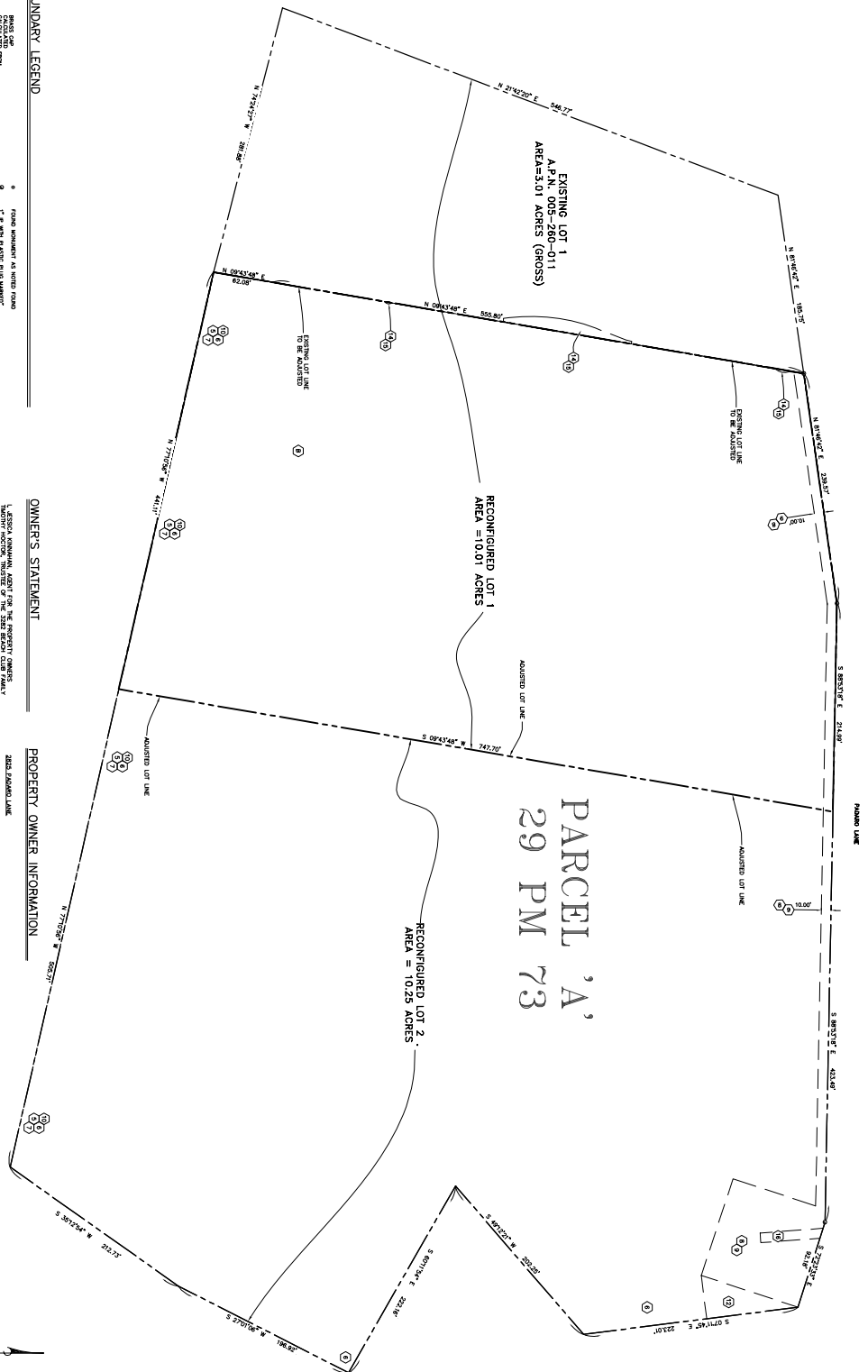
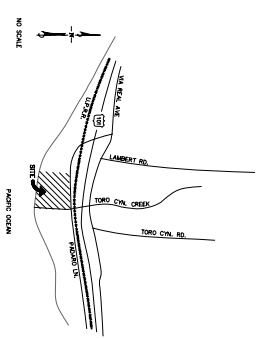

AREAS

- 1. THE AREA OF THE PARCEL IS 20.26 ACRES.
- 2. THE AREA OF THE RECONFIGURED LOTS IS 20.26 ACRES.
- 3. THE AREA OF THE EXISTING LOT IS 301 ACRES (GROSS).
- 4. THE AREA OF THE EXISTING LOT IS 301 ACRES (GROSS).
- 5. THE AREA OF THE EXISTING LOT IS 301 ACRES (GROSS).
- 6. THE AREA OF THE EXISTING LOT IS 301 ACRES (GROSS).
- 7. THE AREA OF THE EXISTING LOT IS 301 ACRES (GROSS).
- 8. THE AREA OF THE EXISTING LOT IS 301 ACRES (GROSS).
- 9. THE AREA OF THE EXISTING LOT IS 301 ACRES (GROSS).
- 10. THE AREA OF THE EXISTING LOT IS 301 ACRES (GROSS).

SURVEYOR'S NOTES

1. THE SURVEYOR HAS REVIEWED THE RECORDS OF THE COUNTY OF SANTA BARBARA, CALIFORNIA, AND HAS FOUND THAT THE PARCEL IS NOT SUBJECT TO ANY EASEMENTS OR OTHER INTERESTS THAT WOULD AFFECT THE SURVEY.

2. THE SURVEYOR HAS REVIEWED THE RECORDS OF THE COUNTY OF SANTA BARBARA, CALIFORNIA, AND HAS FOUND THAT THE PARCEL IS NOT SUBJECT TO ANY EASEMENTS OR OTHER INTERESTS THAT WOULD AFFECT THE SURVEY.

3. THE SURVEYOR HAS REVIEWED THE RECORDS OF THE COUNTY OF SANTA BARBARA, CALIFORNIA, AND HAS FOUND THAT THE PARCEL IS NOT SUBJECT TO ANY EASEMENTS OR OTHER INTERESTS THAT WOULD AFFECT THE SURVEY.

4. THE SURVEYOR HAS REVIEWED THE RECORDS OF THE COUNTY OF SANTA BARBARA, CALIFORNIA, AND HAS FOUND THAT THE PARCEL IS NOT SUBJECT TO ANY EASEMENTS OR OTHER INTERESTS THAT WOULD AFFECT THE SURVEY.

5. THE SURVEYOR HAS REVIEWED THE RECORDS OF THE COUNTY OF SANTA BARBARA, CALIFORNIA, AND HAS FOUND THAT THE PARCEL IS NOT SUBJECT TO ANY EASEMENTS OR OTHER INTERESTS THAT WOULD AFFECT THE SURVEY.

6. THE SURVEYOR HAS REVIEWED THE RECORDS OF THE COUNTY OF SANTA BARBARA, CALIFORNIA, AND HAS FOUND THAT THE PARCEL IS NOT SUBJECT TO ANY EASEMENTS OR OTHER INTERESTS THAT WOULD AFFECT THE SURVEY.

7. THE SURVEYOR HAS REVIEWED THE RECORDS OF THE COUNTY OF SANTA BARBARA, CALIFORNIA, AND HAS FOUND THAT THE PARCEL IS NOT SUBJECT TO ANY EASEMENTS OR OTHER INTERESTS THAT WOULD AFFECT THE SURVEY.

8. THE SURVEYOR HAS REVIEWED THE RECORDS OF THE COUNTY OF SANTA BARBARA, CALIFORNIA, AND HAS FOUND THAT THE PARCEL IS NOT SUBJECT TO ANY EASEMENTS OR OTHER INTERESTS THAT WOULD AFFECT THE SURVEY.

9. THE SURVEYOR HAS REVIEWED THE RECORDS OF THE COUNTY OF SANTA BARBARA, CALIFORNIA, AND HAS FOUND THAT THE PARCEL IS NOT SUBJECT TO ANY EASEMENTS OR OTHER INTERESTS THAT WOULD AFFECT THE SURVEY.

10. THE SURVEYOR HAS REVIEWED THE RECORDS OF THE COUNTY OF SANTA BARBARA, CALIFORNIA, AND HAS FOUND THAT THE PARCEL IS NOT SUBJECT TO ANY EASEMENTS OR OTHER INTERESTS THAT WOULD AFFECT THE SURVEY.

LEGAL DESCRIPTION

BEING A LOT LINE ADJUSTMENT OF A.P.N. 005-260-009, AND 005-260-011 IN THE COUNTY OF SANTA BARBARA, STATE OF CALIFORNIA MAY 14, 2007

SHEET 2 OF 2 SHEETS

0711A-00000-00000

BEING A LOT LINE ADJUSTMENT OF A.P.N. 005-260-009, AND 005-260-011 IN THE COUNTY OF SANTA BARBARA, STATE OF CALIFORNIA MAY 14, 2007

Professional Seal

STATE OF CALIFORNIA

REGISTERED PROFESSIONAL SURVEYOR

NO. 2000-00000000

SANTA BARBARA, CALIFORNIA

BOUNDARY LEGEND

- 1. BOUNDARY LINE
- 2. EASEMENT LINE
- 3. ADJACENT LOT LINE
- 4. ADJACENT LOT LINE
- 5. ADJACENT LOT LINE
- 6. ADJACENT LOT LINE
- 7. ADJACENT LOT LINE
- 8. ADJACENT LOT LINE
- 9. ADJACENT LOT LINE
- 10. ADJACENT LOT LINE
- 11. ADJACENT LOT LINE
- 12. ADJACENT LOT LINE
- 13. ADJACENT LOT LINE
- 14. ADJACENT LOT LINE
- 15. ADJACENT LOT LINE
- 16. ADJACENT LOT LINE
- 17. ADJACENT LOT LINE
- 18. ADJACENT LOT LINE
- 19. ADJACENT LOT LINE
- 20. ADJACENT LOT LINE

OWNER'S STATEMENT

I, the undersigned, being a duly qualified and licensed Surveyor in the State of California, do hereby certify that I am the author of the foregoing plat, and that the same is a true and correct representation of the facts and conditions as shown to me by the parties thereto, and that I am not aware of any facts or circumstances which would render the same inaccurate or misleading.

DATE: _____

REGISTERED PROFESSIONAL SURVEYOR NO. 2000-00000000

SANTA BARBARA, CALIFORNIA

PROPERTY OWNER INFORMATION

2828 ADAMS LANE
PALMDALE, CALIFORNIA 93550

2828 ADAMS LANE
PALMDALE, CALIFORNIA 93550

2828 ADAMS LANE
PALMDALE, CALIFORNIA 93550

2828 ADAMS LANE
PALMDALE, CALIFORNIA 93550